

SEAL:

NO.	DATE	REVISION DESCRIPTION	DR.
6	25.JAN.02	LABEL	PC
5	24.DEC.16	NEW ARCH PLAN	SA
4	24.JUN.19	NEW ARCH PLAN/CITY COMMENTS	SA
3	23.MAR.03	NEW ARCH PLAN	SA
2	22.DEC.20	NEW ARCH PLAN / SPLIT PHASES 2+3	SA
1	21.DEC.14	ISSUED FOR DP	RJ

CLIENT:

**RECEIVED**  
**DP1260**  
**2025-FEB-10**  
Current Planning

PROJECT:

**MINT CONDOMINIUM DEVELOPMENT**  
6340 McRobb Avenue  
Nanaimo, BC

DRAWING TITLE:

**LANDSCAPE OVERALL PLAN**

DATE: 18.NOV.07 DRAWING NUMBER:  
SCALE: 1"=25'-0"  
DRAWN: RJ  
DESIGN: RJ  
CHK'D: PCM

**L1**  
**OF 11**

PMG PROJECT NUMBER:

**18-209**

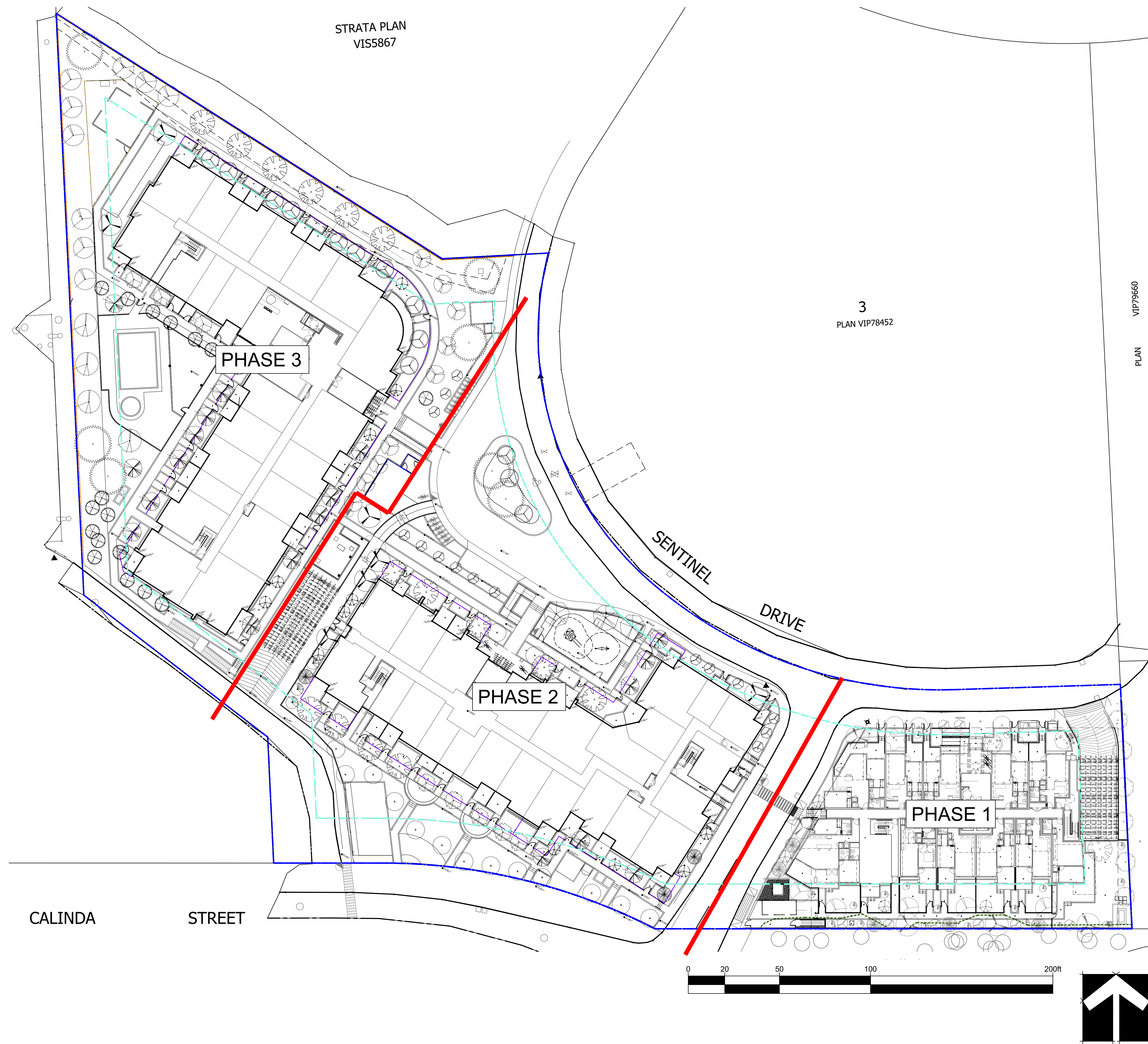

PHASE 2 TREE SCHEDULE

PMG PROJECT NUMBER: 18-209

KEY	QTY	BOTANICAL NAME	COMMON NAME	PLANTED SIZE / REMARKS
	3	ACER CIRCINATUM 'PACIFIC FIRE'	REDSTEM VINE MAPLE	2.5M HT; B&B; 3 STEM CLUMP
	15	ACER PLATANOIDES 'CRIMSON SENTRY'	CRIMSON SENTRY MAPLE	6CM CAL; 2M STD; B&B
	3	BETULA NIGRA 'CULLY' HERITAGE	HERITAGE RIVER BIRCH	6CM CAL; B&B
	12	CARPINUS BETULUS 'FRANS FONTAINE'	PYRAMIDAL EUROPEAN HORNBEAM	6CM CAL; 1.5M STD; B&B
	5	CERCIS CANADENSIS 'FOREST PANSY'	FOREST PANSY REDBUD	5CM CAL; MIN. 1.2 M STD. B&B
	7	CHAMAECYPARIS NOOTKATENSIS 'PENDULA'	NOOTKA CYPRESS	3M HT; B&B
	3	CHAMAECYPARIS OBTUSA 'GRACILIS'	SLENDER HINOKI FALSE CYPRESS	2M HT; B&B
	5	CHIONANTHUS RETUSUS	CHINESE FRINGE TREE	5CM CAL; B&B
	9	CORNUS EDDIE'S 'WHITE WONDER'	EDDIE'S WHITE WONDER DOGWOOD	5CM CAL; STD FORM; B&B
	6	KOELREUTERIA PANICULATA 'CORAL SUN'	GOLDENRAIN TREE	6CM CAL; B&B
	3	PICEA OMORIKA 'BRUNS'	BRUNS SERBIAN SPRUCE	1.5M HT; B&B
	2	PSEUDOTSUGA MENZIESII	DOUGLAS FIR	2.5M HT; B&B
	1	STEWARTIA PSEUDOCAMELLIA	JAPANESE STEWARTIA	6CM CAL 1.5M STD; B&B

NOTES: \* PLANT SIZES IN THIS LIST ARE SPECIFIED ACCORDING TO THE BC LANDSCAPE STANDARD AND CANADIAN LANDSCAPE STANDARD, LATEST EDITION. CONTAINER SIZES SPECIFIED AS PER CNLA STANDARD. BOTH PLANT SIZE AND CONTAINER SIZE ARE THE MINIMUM ACCEPTABLE SIZES. \* REFER TO SPECIFICATIONS FOR DEFINED CONTAINER MEASUREMENTS AND OTHER PLANT MATERIAL REQUIREMENTS. \* SEARCH AND REVIEW: MAKE PLANT MATERIAL AVAILABLE FOR OPTIONAL REVIEW BY LANDSCAPE ARCHITECT AT SOURCE OF SUPPLY. AREA OF SEARCH TO INCLUDE LOWER MAINLAND AND FRASER VALLEY. \* SUBSTITUTIONS: OBTAIN WRITTEN APPROVAL FROM THE LANDSCAPE ARCHITECT PRIOR TO MAKING ANY SUBSTITUTIONS TO THE SPECIFIED MATERIAL. UNAPPROVED SUBSTITUTIONS WILL BE REJECTED. ALLOW A MINIMUM OF FIVE DAYS PRIOR TO DELIVERY FOR REQUEST TO SUBSTITUTE. SUBSTITUTIONS ARE SUBJECT TO BC LANDSCAPE STANDARD AND CANADIAN LANDSCAPE STANDARD - DEFINITION OF CONDITIONS OF AVAILABILITY. \* ALL LANDSCAPE MATERIAL AND WORKMANSHIP MUST MEET OR EXCEED BC LANDSCAPE STANDARD AND CANADIAN LANDSCAPE STANDARD LATEST EDITION. \* ALL PLANT MATERIAL MUST BE PROVIDED FROM CERTIFIED DISEASE FREE NURSERY. \* BIO-SOLIDS NOT PERMITTED IN GROWING MEDIUM UNLESS AUTHORIZED BY LANDSCAPE ARCHITECT.

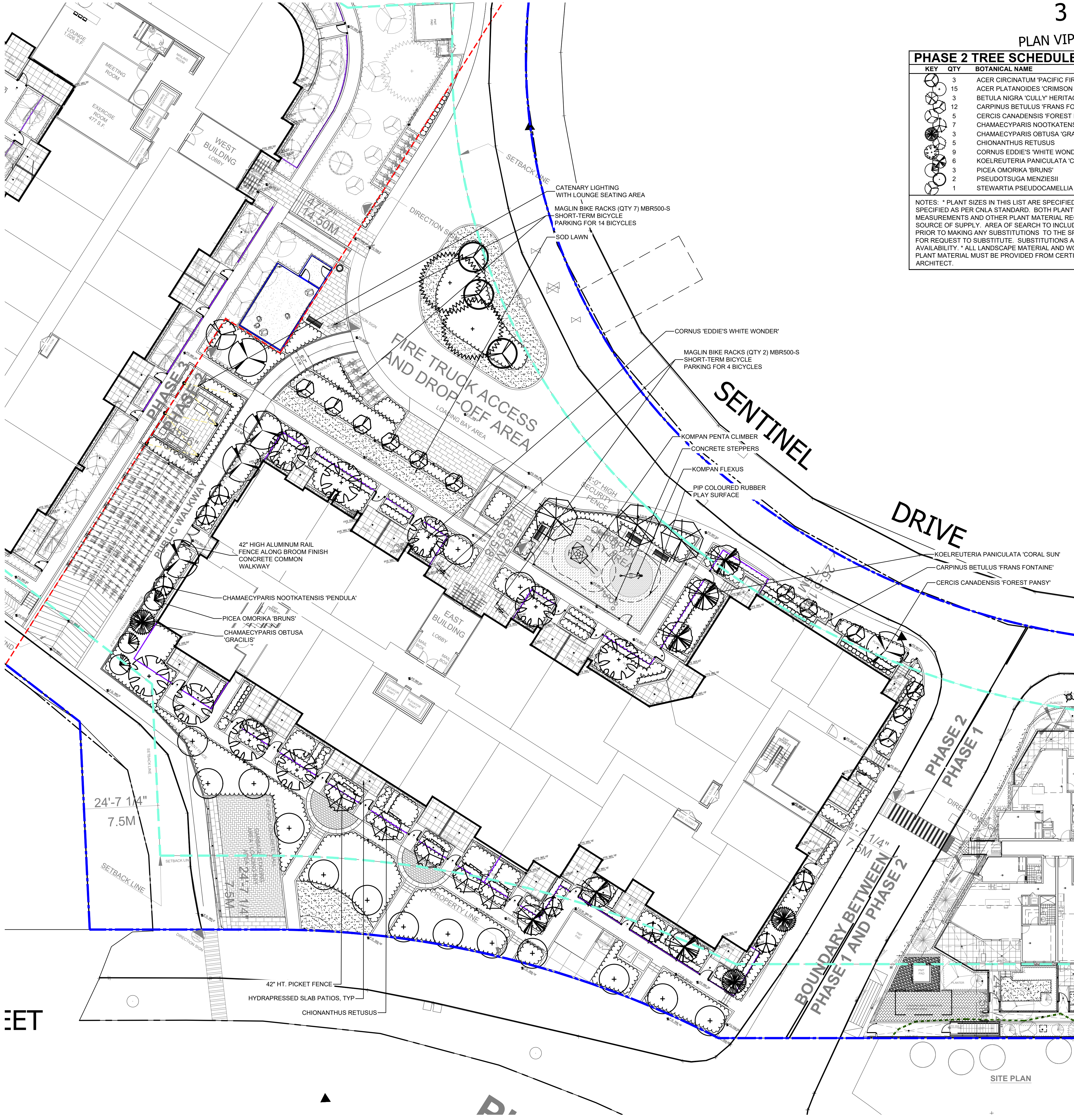

FURNISHINGS



© Copyright reserved. This drawing and design is the property of PMG Landscape Architects and may not be reproduced or used for other projects without their permission.



SEAL:

NO.	DATE	REVISION DESCRIPTION	DR.
6	25.JAN.02	LABEL	PC
5	24.DEC.16	NEW ARCH PLAN	SA
4	24.JUN.19	NEW ARCH PLAN/CITY COMMENTS	SA
3	23.MAR.03	NEW ARCH PLAN	SA
2	22.DEC.20	NEW ARCH PLAN / SPLIT PHASES 2+3	SA
1	21.DEC.14	ISSUED FOR DP	RJ

CLIENT:

**RECEIVED**  
**DP1260**  
**2025-FEB-10**  
 Current Planning

PROJECT:

**MINT CONDOMINIUM DEVELOPMENT**  
 6340 McRobb Avenue  
 Nanaimo, BC

DRAWING TITLE:

**PHASE 2 SOUTH LANDSCAPE PLAN**

DATE:	18.NOV.07	DRAWING NUMBER:	
SCALE:	1/16" = 1'-0"		
DRAWN:	RJ		
DESIGN:	RJ		
CHK'D:	PCM		

L2

OF 11

PMG PROJECT NUMBER:

18-209

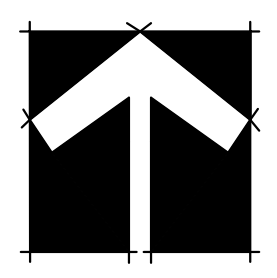

ET

SEAL:

# STRATA PLAN VIS5867

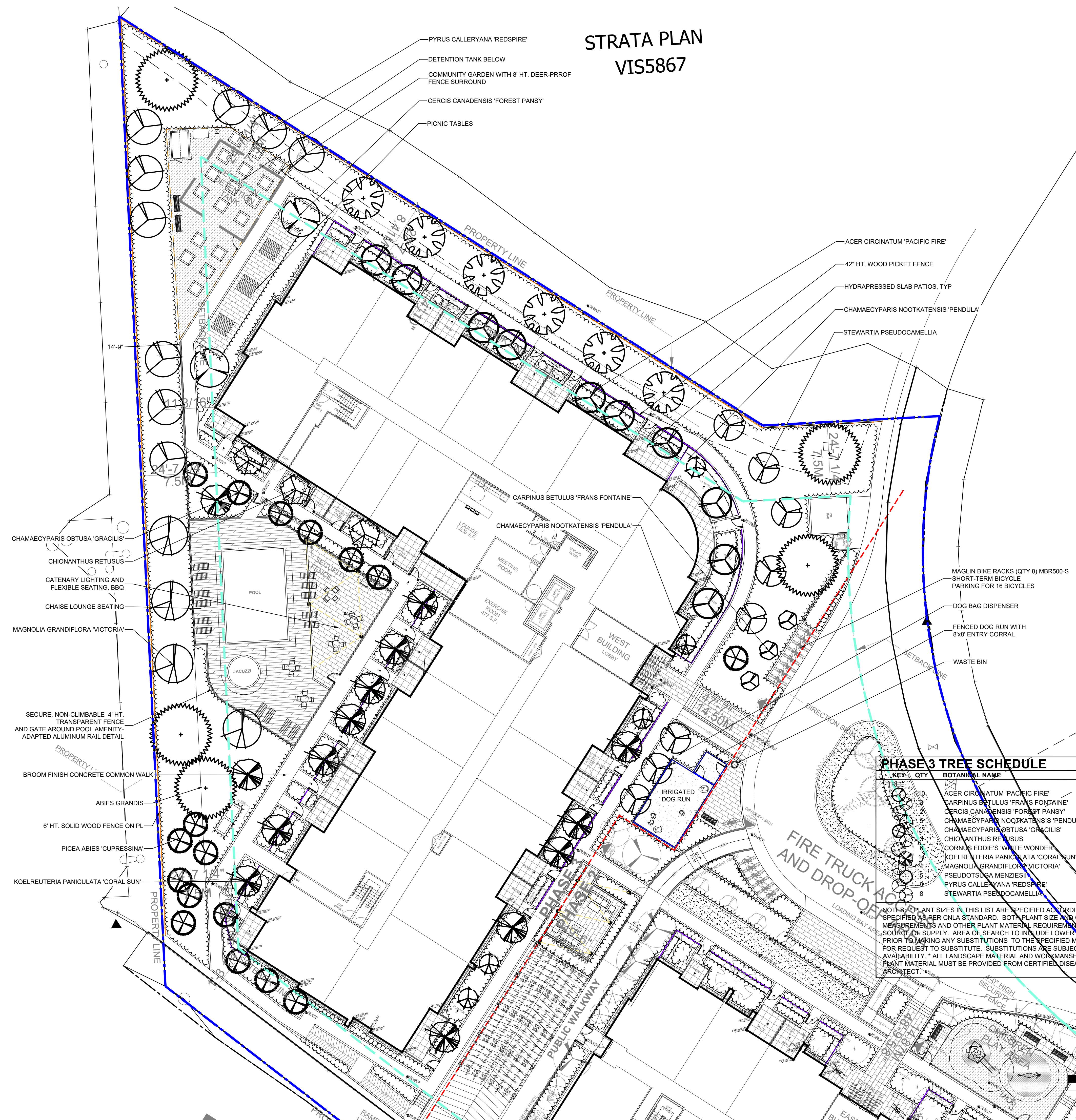

## FURNISHINGS

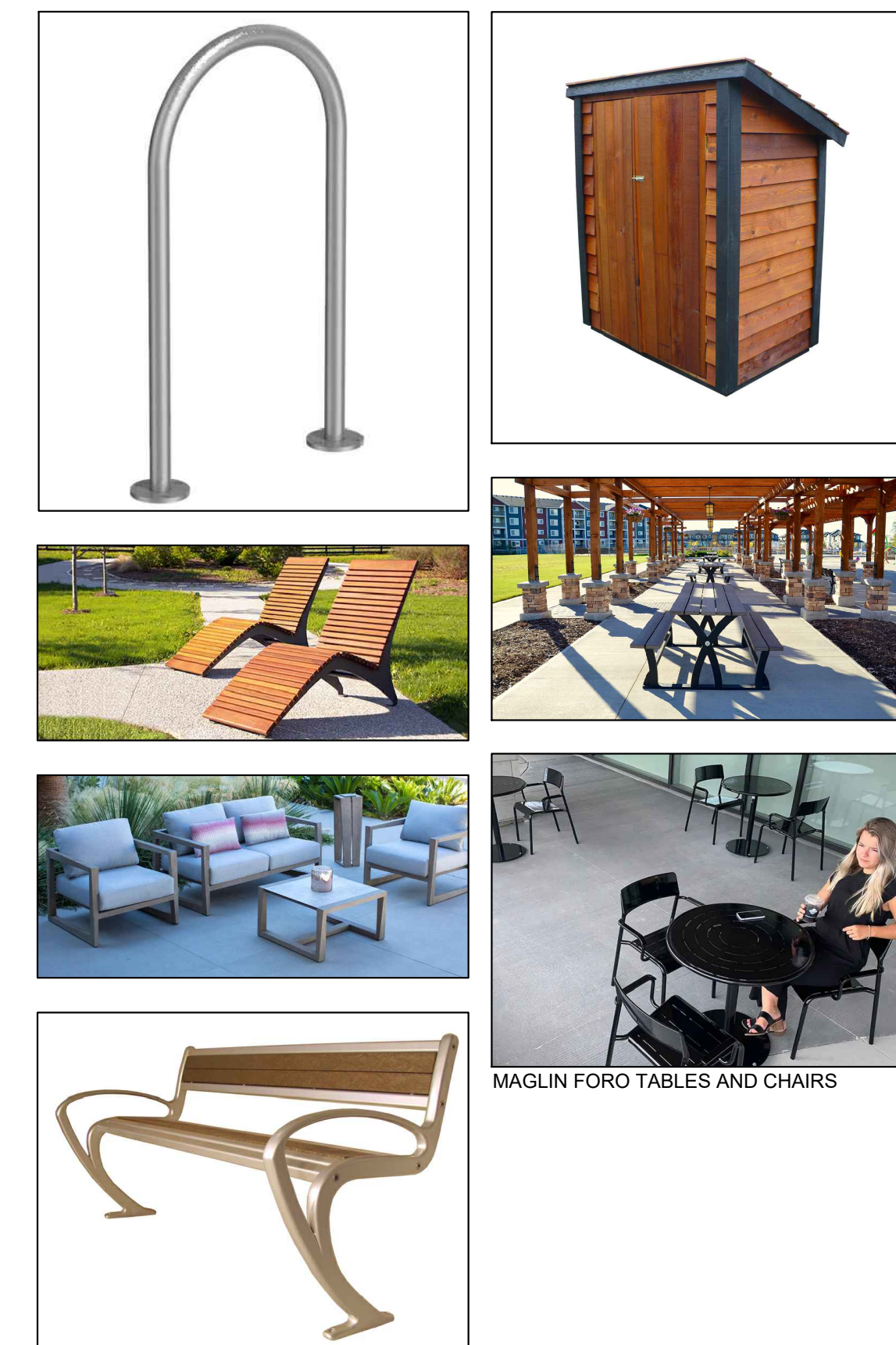

MAGLIN FORO TABLES AND CHAIRS

PHASE 3 TREE SCHEDULE			PMG PROJECT NUMBER: 18-209	
KEY	QTY	BOTANICAL NAME	COMMON NAME	PLANTED SIZE / REMARKS
1	10	ACER CIRCINATUM 'PACIFIC FIRE'	REDSTEM VINE MAPLE	2.5M HT; B&B; 3 STEM CLUMP
2	10	CARPINUS BETULUS 'FRANS FONTAINE'	PYRAMIDAL EUROPEAN HORNBEAM	6CM CAL; 1.5M STD; B&B
3	10	CERCIS CANADENSIS 'FOREST PANSY'	FOREST PANSY REDBUD	5CM CAL; MIN. 1.2 M STD. B&B
4	10	CHAMAECYPARIS NOOTKATENSIS 'PENDULA'	NOOTKA CYPRESS	3M HT; B&B
5	10	CHAMAECYPARIS OBTUSA 'GRACILIS'	SLENDER HINOKI FALSE CYPRESS	2.5M HT; B&B
6	10	CHIONANTHUS RETUSUS	CHINESE FRINGE TREE	5CM CAL; B&B
7	10	CORNUS EDDIE'S 'WHITE WONDER'	EDDIE'S WHITE WONDER DOGWOOD	5CM CAL; STD FORM; B&B
8	10	KOELREUTERIA PANICULATA 'CORAL SUN'	GOLDENRAIN TREE	6CM CAL; B&B
9	10	MAGNOLIA GRANDIFLORA 'VICTORIA'	SOUTHERN MAGNOLIA (EVERGREEN)	2.5M HT; B&B
10	10	PSEUDOTSUGA MENZIESII	DOUGLAS FIR	2.5M HT; B&B
11	10	PYRUS CALLERYANA 'REDSPIRE'	REDSPIRE ORNAMENTAL PEAR	6CM CAL; 1.5M STD; B&B
12	10	STEWARTIA PSEUDOCAMELLIA	JAPANESE STEWARTIA	6CM CAL 1.5M STD; B&B

NOTES: \* PLANT SIZES IN THIS LIST ARE SPECIFIED ACCORDING TO THE BC LANDSCAPE STANDARD AND CANADIAN LANDSCAPE STANDARD, LATEST EDITION. CONTAINER SIZES SPECIFIED AS PER CNLA STANDARD. BOTH PLANT SIZE AND CONTAINER SIZE ARE THE MINIMUM ACCEPTABLE SIZES. \* REFER TO SPECIFICATIONS FOR DEFINED CONTAINER MEASUREMENTS AND OTHER PLANT MATERIAL REQUIREMENTS. \* SEARCH AND REVIEW: MAKE PLANT MATERIAL AVAILABLE FOR OPTIONAL REVIEW BY LANDSCAPE ARCHITECT AT SOURCE OF SUPPLY. AREA OF SEARCH TO INCLUDE LOWER MAINLAND AND FRASER VALLEY. \* SUBSTITUTIONS: OBTAIN WRITTEN APPROVAL FROM THE LANDSCAPE ARCHITECT PRIOR TO MAKING ANY SUBSTITUTIONS TO THE SPECIFIED MATERIAL. UNAPPROVED SUBSTITUTIONS WILL BE REJECTED. ALLOW A MINIMUM OF FIVE DAYS PRIOR TO DELIVERY FOR REQUEST TO SUBSTITUTE. SUBSTITUTIONS ARE SUBJECT TO BC LANDSCAPE STANDARD AND CANADIAN LANDSCAPE STANDARD - DEFINITION OF CONDITIONS OF AVAILABILITY. \* ALL LANDSCAPE MATERIAL AND WORKMANSHIP MUST MEET OR EXCEED BC LANDSCAPE STANDARD AND CANADIAN LANDSCAPE STANDARD LATEST EDITION. \* ALL PLANT MATERIAL MUST BE PROVIDED FROM CERTIFIED DISEASE FREE NURSERY. \* BIO-SOLIDS NOT PERMITTED IN GROWING MEDIUM UNLESS AUTHORIZED BY LANDSCAPE ARCHITECT.

NO.	DATE	REVISION DESCRIPTION	DR.
6	25.JAN.02	LABEL	PC
5	24.DEC.16	NEW ARCH PLAN	SA
4	24.JUN.19	NEW ARCH PLAN/CITY COMMENTS	SA
3	23.MAR.03	NEW ARCH PLAN	SA
2	22.DEC.20	NEW ARCH PLAN / SPLIT PHASES 2+3	SA
1	21.DEC.14	ISSUED FOR DP	RJ

CLIENT:

**RECEIVED**  
**DP1260**  
**2025-FEB-10**  
Current Planning

PROJECT:

**MINT CONDOMINIUM DEVELOPMENT**  
6340 McRobb Avenue  
Nanaimo, BC

DRAWING TITLE:

**PHASE 3 LANDSCAPE PLAN**

DATE: 18.NOV.07 DRAWING NUMBER:  
SCALE: 1/16" = 1'-0"  
DRAWN: RJ  
DESIGN: RJ  
CHK'D: PCM

**L3**  
OF 11

PMG PROJECT NUMBER: 18-209

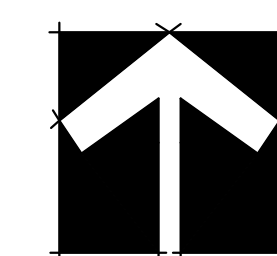

SEAL:

PHASE 2 PLANT SCHEDULE				PMG PROJECT NUMBER: 18-209
KEY	QTY	BOTANICAL NAME	COMMON NAME	PLANTED SIZE / REMARKS
<b>SHRUB</b>				
Ⓞ	2	AUCUBA JAPONICA 'SERRATIFOLIA'	SAWTOOTHED JAPANESE AUCUBA	#3 POT; 60CM
Ⓞ	489	BUXUS SEMPERVIRENS 'SUFFRUTICOSA'	DWARF ENGLISH BOXWOOD	#2 POT; 25CM
Ⓞ	11	CHOISYA TERNATA 'SUNDANCE'	MEXICAN MOCK ORANGE	#3 POT; 60CM
Ⓞ	14	EUONYMUS ALATA 'COMPACTUS'	COMPACT WINGED BURNING BUSH	#3 POT; 30CM
Ⓞ	8	MAHONIA AQUIFOLIUM	OREGON GRAPE HOLLY	#3 POT; 60CM
Ⓞ	173	NANDINA DOMESTICA 'FIREPOWER'	FIREPOWER HEAVENLY BAMBOO	#2 POT; 40CM
Ⓞ	68	NANDINA DOMESTICA 'GULF STREAM'	HEAVENLY BAMBOO; DWARF	#2 POT; 40CM
Ⓞ	2	OSMANTHUS DELAVAYI	FALSE HOLLY	#3 POT; 60CM
Ⓞ	7	PHYSOCARPUS OPULIFOLIUS 'DIABOLO'	PURPLE NINEBARK	#3 POT; 60CM
Ⓞ	27	PIERIS JAPONICA 'FOREST FLAME'	PIERIS; WHITE BLOOMS	#3 POT; 60CM
Ⓞ	23	RHODODENDRON 'ANNA ROSE WHITNEY'	RHODODENDRON; ROSE PINK; APRIL	#3 POT; 60CM
Ⓞ	51	RHODODENDRON 'ELIZABETH'	RHODODENDRON; SMALL VAR. RED	#2 POT; 20CM
Ⓞ	27	RHODODENDRON 'P.J.M.'	RHODODENDRON; LIGHT PURPLE; E. MAY	#3 POT; 60CM
Ⓞ	1	RIBES ALPINUM	ALPINE CURRANT	#2 POT; 60CM
Ⓞ	8	RIBES SANGUINEUM	RED FLOWERING CURRANT	#3 POT; 80CM
Ⓞ	179	SKIMMIA JAPONICA (90% MALE)	JAPANESE SKIMMIA	#3 POT; 45CM
Ⓞ	25	SPIRAEA JAPONICA 'GOLDMOUND'	DWARF GOLDMOUND SPIREA	#1 POT 25CM;
Ⓞ	153	TAXUS X MEDIA 'HILLII'	HILLII YEW	1.2M
Ⓞ	23	VACCINIUM OVATUM 'THUNDERBIRD'	EVERGREEN HUCKLEBERRY	#3 POT; 60CM
<b>GRASS</b>				
Ⓞ	166	CALAMAGROSTIS ACUTIFLORA 'KARL FOERSTER'	FEATHER REED GRASS	#1 POT
Ⓞ	294	CAREX OSHIMENSIS 'EVEREST'	EVEREST FROSTED SEDGE	#1 POT
Ⓞ	43	MISCANTHUS SINENSIS 'YAKU JIMA'	DWARF MAIDEN HAIR GRASS	#1 POT
Ⓞ	105	PENNISETUM ALOPECUROIDES 'LITTLE BUNNY'	LITTLE BUNNY FOUNTAIN GRASS	#1 POT
<b>VINE</b>				
Ⓞ	2	HYDRANGEA PETIOLARIS	CLIMBING HYDRANGEA	#3 POT; 50CM; STAKED
<b>PERENNIAL</b>				
Ⓞ	81	BERGENIA 'BRESSINGHAM WHITE'	HEARTLEAF BERGENIA	15CM POT
Ⓞ	81	HELLEBORUS x HYBRIDUS	LENTEN ROSE	15CM POT
Ⓞ	97	IBERIS SEMPERVIRENS	EVERGREEN CANDYTUFT	9 CM POT
Ⓞ	253	NEPETA RACEMOSA 'WALKER JUNIOR'	DWARF BLUE CATMINT	15CM POT
Ⓞ	18	PEROVSKIA ATRIPLICIFOLIA 'ROCKETMAN'	RUSSIAN SAGE	#1 POT
Ⓞ	68	RUDBECKIA FULGIDA VAR SULLIVANTII 'GOLDSTURM'	RUDBECKIA; YELLOW	15CM POT
Ⓞ	101	SEDUM 'AUTUMN JOY'	AUTUMN JOY STONECROP	15 CM POT
<b>GC</b>				
Ⓞ	65	CALLUNA VULGARIS 'FIREFLY'	SCOTS HEATHER; PINK; GOLD FOLIAGE	#1 POT
Ⓞ	26	GAULTHERIA SHALLON	SALAL	#1 POT; 20CM
Ⓞ	61	POLYSTICHUM MUNIUM	WESTERN SWORD FERN	#1 POT; 25CM

NOTES: \* PLANT SIZES IN THIS LIST ARE SPECIFIED ACCORDING TO THE BC LANDSCAPE STANDARD AND CANADIAN LANDSCAPE STANDARD, LATEST EDITION. CONTAINER SIZES SPECIFIED AS PER CNLA STANDARD. BOTH PLANT SIZE AND CONTAINER SIZE ARE THE MINIMUM ACCEPTABLE SIZES. \* REFER TO SPECIFICATIONS FOR DEFINED CONTAINER MEASUREMENTS AND OTHER PLANT MATERIAL REQUIREMENTS. \* SEARCH AND REVIEW: MAKE PLANT MATERIAL AVAILABLE FOR OPTIONAL REVIEW BY LANDSCAPE ARCHITECT AT SOURCE OF SUPPLY. AREA OF SEARCH TO INCLUDE LOWER MAINLAND AND FRASER VALLEY. \* SUBSTITUTIONS: OBTAIN WRITTEN APPROVAL FROM THE LANDSCAPE ARCHITECT PRIOR TO MAKING ANY SUBSTITUTIONS. TO THE SPECIFIED MATERIAL. UNAPPROVED SUBSTITUTIONS WILL BE REJECTED. ALLOW A MINIMUM OF FIVE DAYS PRIOR TO DELIVERY FOR REQUEST TO SUBSTITUTE. SUBSTITUTIONS ARE SUBJECT TO BC LANDSCAPE STANDARD AND CANADIAN LANDSCAPE STANDARD - DEFINITION OF CONDITIONS OF AVAILABILITY. \* ALL LANDSCAPE MATERIAL AND WORKMANSHIP MUST MEET OR EXCEED BC LANDSCAPE STANDARD AND CANADIAN LANDSCAPE STANDARD LATEST EDITION. \* ALL PLANT MATERIAL MUST BE PROVIDED FROM CERTIFIED DISEASE FREE NURSERY. \* BIO-SOLIDS NOT PERMITTED IN GROWING MEDIUM UNLESS AUTHORIZED BY LANDSCAPE ARCHITECT.

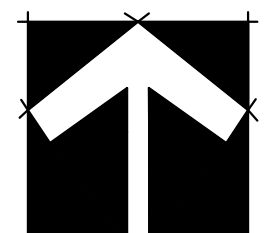
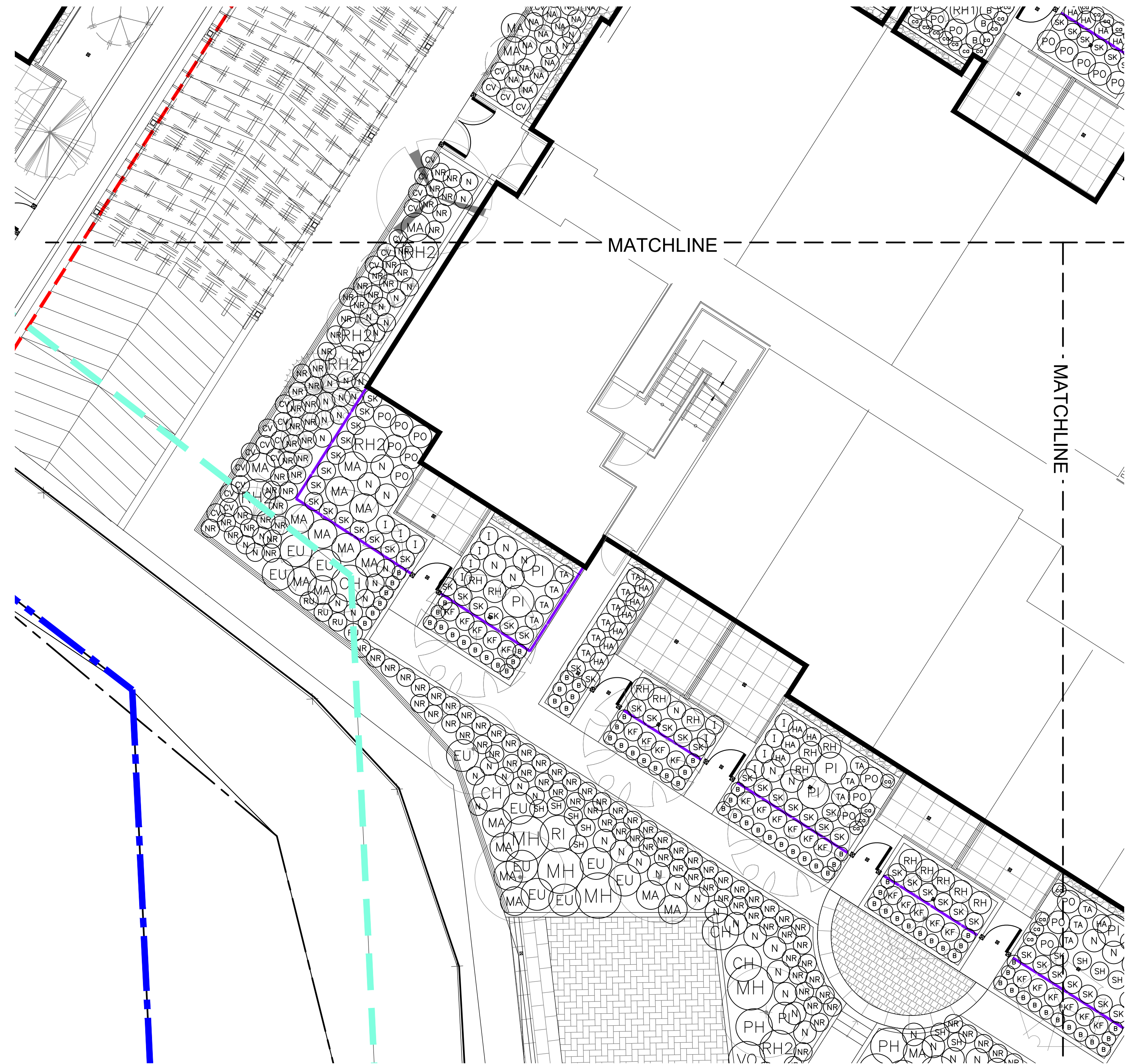

NO.	DATE	REVISION DESCRIPTION	DR.
6	25.JAN.02	LABEL	PC
5	24.DEC.16	NEW ARCH PLAN	SA
4	24.JUN.19	NEW ARCH PLAN/CITY COMMENTS	SA
3	23.MAR.03	NEW ARCH PLAN	SA
2	22.DEC.20	NEW ARCH PLAN / SPLIT PHASES 2+3	SA
1	21.DEC.14	ISSUED FOR DP	RJ

CLIENT:

**RECEIVED**  
**DP1260**  
**2025-FEB-10**  
Current Planning

PROJECT:  
**MINT CONDOMINIUM DEVELOPMENT**  
6340 McRobb Avenue  
Nanaimo, BC

DRAWING TITLE:  
**PHASE 2 SHRUB PLAN**

DATE: 18.NOV.07 DRAWING NUMBER:  
SCALE: 1/8"=1'-0"  
DRAWN: RJ  
DESIGN: RJ  
CHK'D: PCM

**L4**

**OF 11**

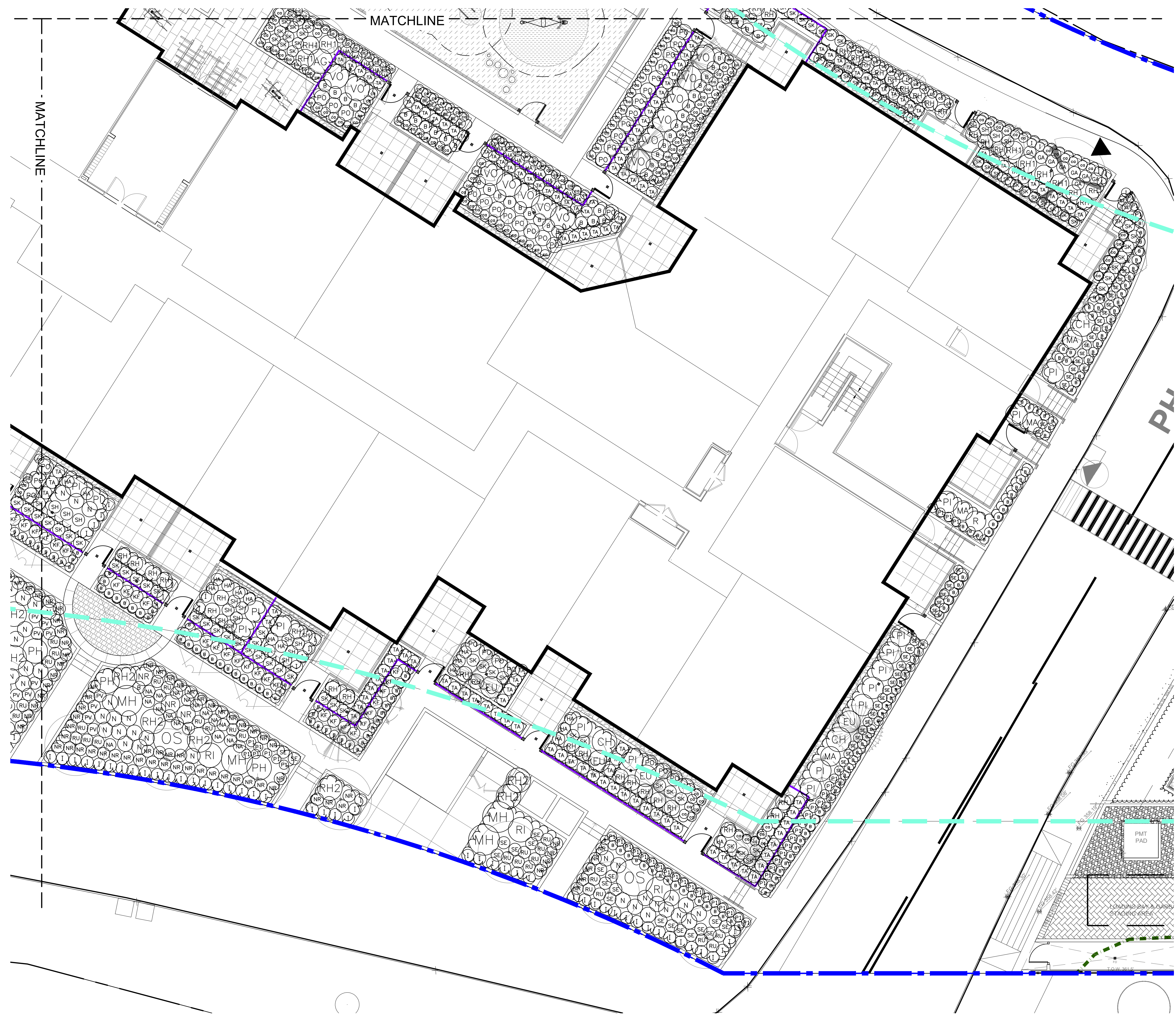

© Copyright reserved. This drawing and design is the property of PMG Landscape Architects and may not be reproduced or used for other projects without their permission.

**pmg**  
 LANDSCAPE ARCHITECTS  
 Suite C100 - 4185 Still Creek Drive  
 Burnaby, British Columbia, V5C 6G9  
 p: 604 294-0011 ; f: 604 294-0022

SEAL:

NO.	DATE	REVISION DESCRIPTION	DR.
6	25.JAN.02	LABEL	PC
5	24.DEC.16	NEW ARCH PLAN	SA
4	24.JUN.19	NEW ARCH PLAN/CITY COMMENTS	SA
3	23.MAR.03	NEW ARCH PLAN	SA
2	22.DEC.20	NEW ARCH PLAN / SPLIT PHASES 2+3	SA
1	21.DEC.14	ISSUED FOR DP	RJ

CLIENT:

**RECEIVED**  
**DP1260**  
**2025-FEB-10**  
 Current Planning

PROJECT:  
**MINT CONDOMINIUM DEVELOPMENT**  
 6340 McRobb Avenue  
 Nanaimo, BC

DRAWING TITLE:  
**PHASE 2 SHRUB PLAN**

DATE: 18.NOV.07 DRAWING NUMBER:  
 SCALE: 1/8"=1'-0"  
 DRAWN: RJ  
 DESIGN: RJ  
 CHK'D: PCM

**L5**  
 OF 11

PMG PROJECT NUMBER: 18-209

18209-19[PH 2-3].ZIP

SEAL:

NO.	DATE	REVISION DESCRIPTION	DR.
6	25.JAN.02	LABEL	PC
5	24.DEC.16	NEW ARCH PLAN	SA
4	24.JUN.19	NEW ARCH PLAN/CITY COMMENTS	SA
3	23.MAR.03	NEW ARCH PLAN	SA
2	22.DEC.20	NEW ARCH PLAN / SPLIT PHASES 2+3	SA
1	21.DEC.14	ISSUED FOR DP	RJ

NO.	DATE	REVISION DESCRIPTION	DR.
6	25.JAN.02	LABEL	PC
5	24.DEC.16	NEW ARCH PLAN	SA
4	24.JUN.19	NEW ARCH PLAN/CITY COMMENTS	SA
3	23.MAR.03	NEW ARCH PLAN	SA
2	22.DEC.20	NEW ARCH PLAN / SPLIT PHASES 2+3	SA
1	21.DEC.14	ISSUED FOR DP	RJ

CLIENT:

**RECEIVED**  
**DP1260**  
**2025-FEB-10**  
Current Planning

PROJECT:

**MINT CONDOMINIUM DEVELOPMENT**  
6340 McRobb Avenue  
Nanaimo, BC

DRAWING TITLE:

**PHASE 2 SHRUB PLAN**

DATE: 18.NOV.07 DRAWING NUMBER:  
SCALE: 1/8"=1'-0"  
DRAWN: RJ  
DESIGN: RJ  
CHK'D: PCM

**L6**

OF 11

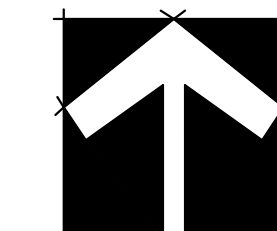
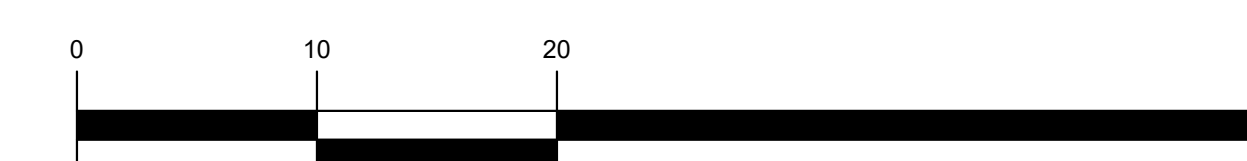
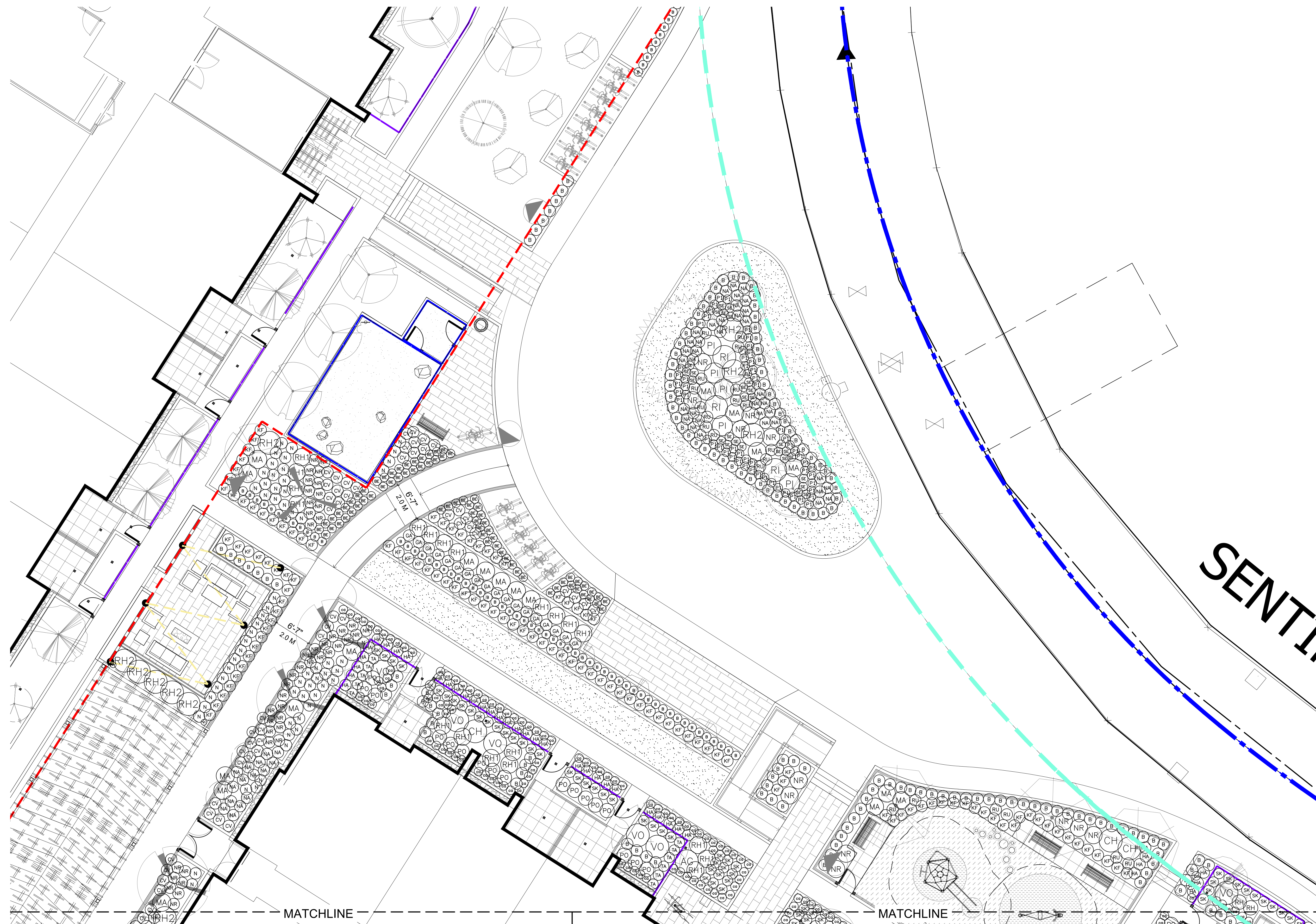







SEAL:

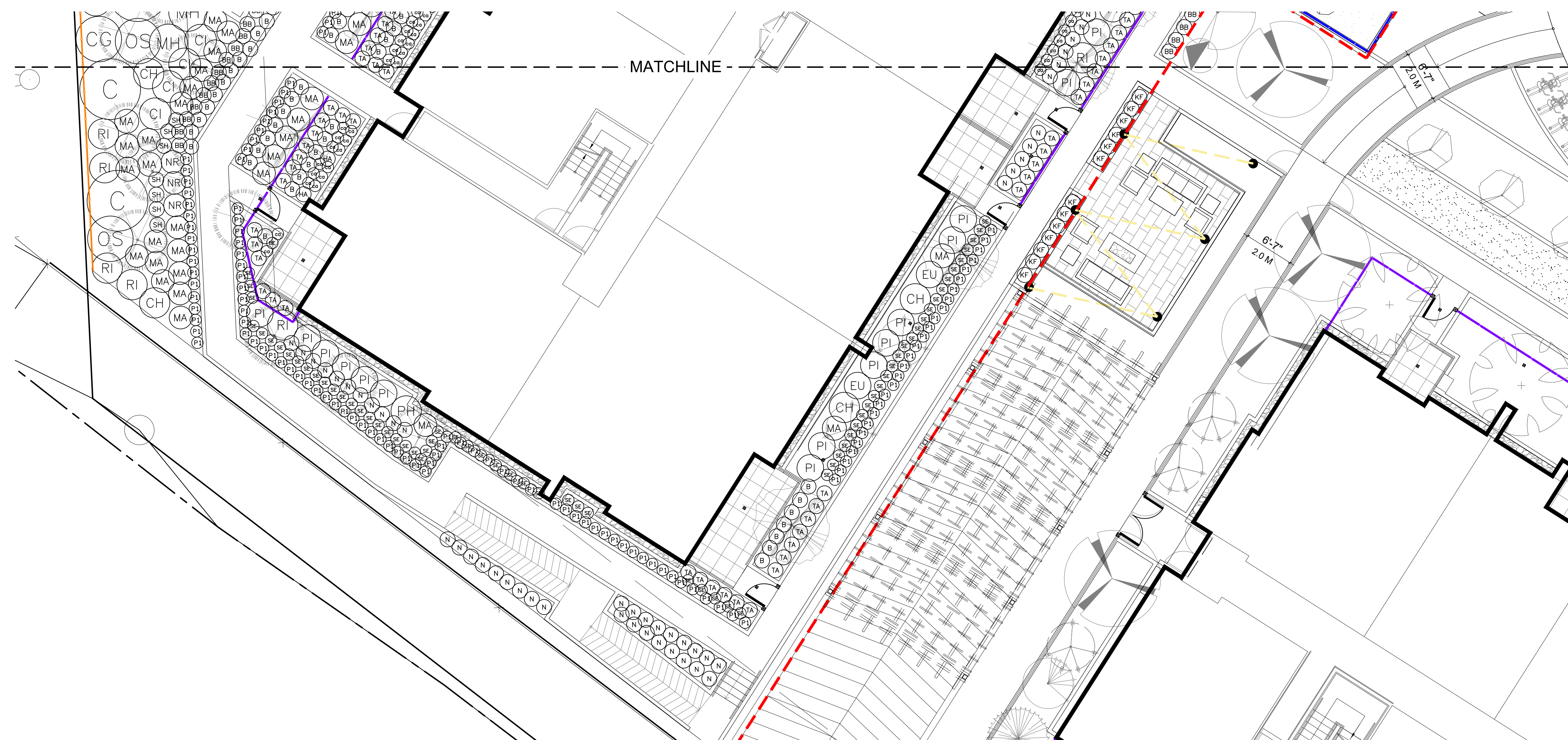

NO.	DATE	REVISION DESCRIPTION	DR.
6	25.JAN.02	LABEL	PC
5	24.DEC.16	NEW ARCH PLAN	SA
4	24.JUN.19	NEW ARCH PLAN/CITY COMMENTS	SA
3	23.MAR.03	NEW ARCH PLAN	SA
2	22.DEC.20	NEW ARCH PLAN / SPLIT PHASES 2+3	SA
1	21.DEC.14	ISSUED FOR DP	RJ

CLIENT:

**RECEIVED**  
**DP1260**  
**2025-FEB-10**  
Current Planning

PROJECT:

**MINT CONDOMINIUM DEVELOPMENT**  
6340 McRobb Avenue  
Nanaimo, BC

DRAWING TITLE:

**PHASE 3 SHRUB PLAN**

DATE: 18.NOV.07      DRAWING NUMBER:  
SCALE: 1/8"=1'-0"      **L9**  
DRAWN: RJ  
DESIGN: RJ  
CHK'D: PCM      OF 11

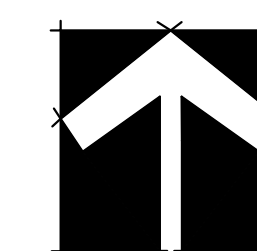

SEAL:

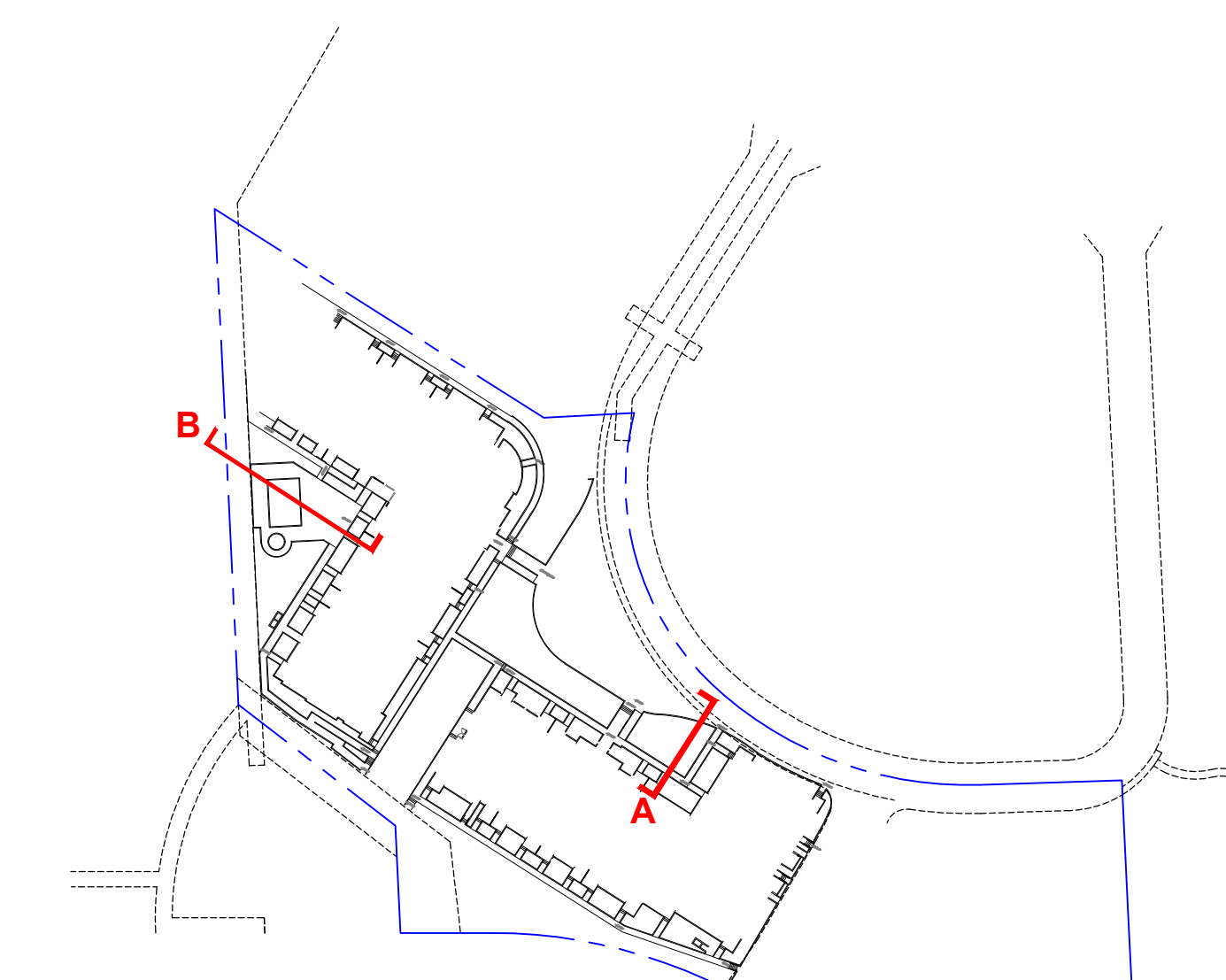
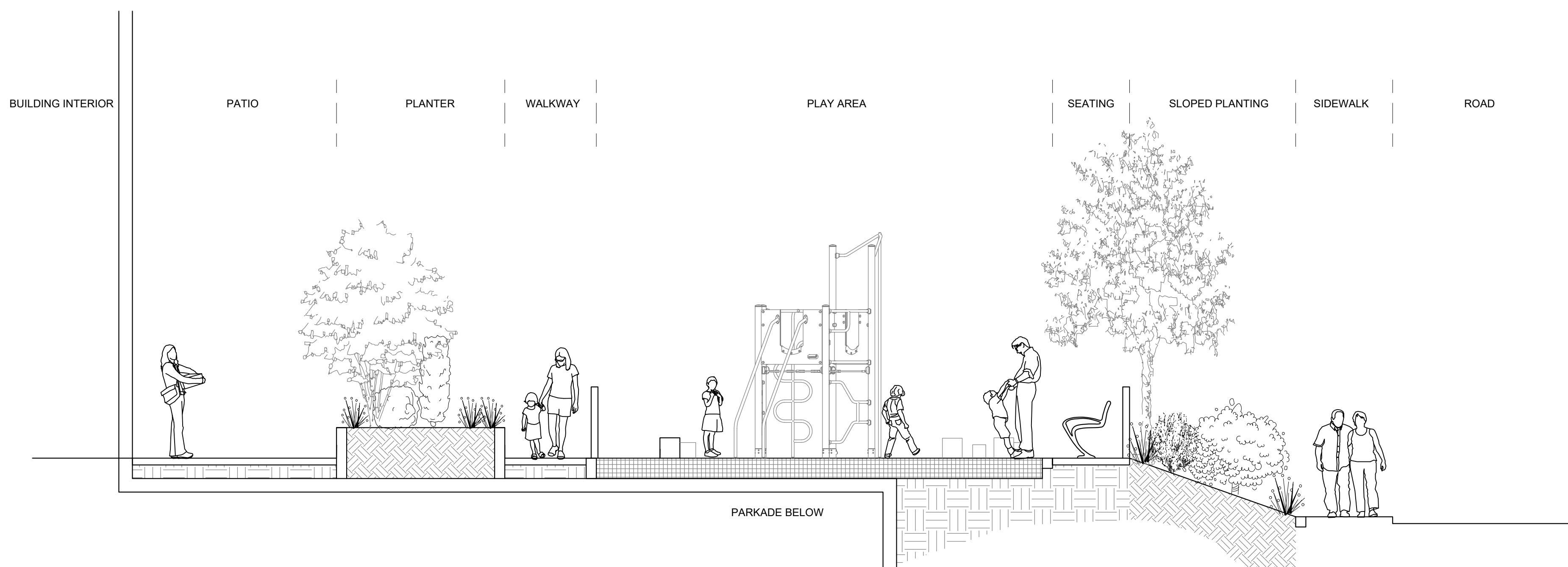

KEY PLAN

**A** SECTION THROUGH PLAY AMENITY  
SCALE: 1/4"=1'-0"

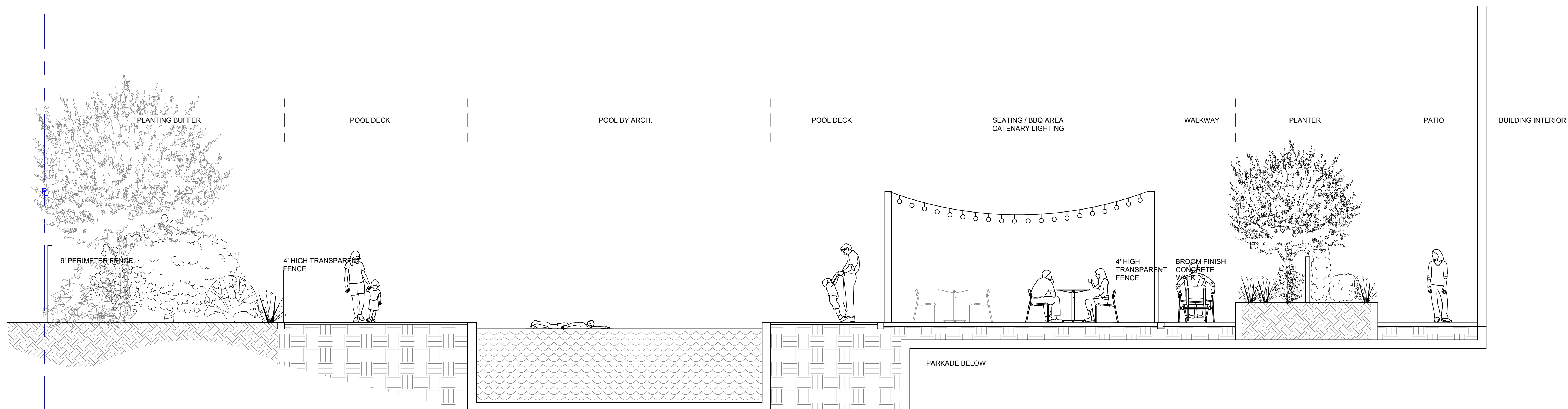

**B** SECTION THROUGH POOL AMENITY  
SCALE: 1/4"=1'-0"

NO.	DATE	REVISION DESCRIPTION	DR.
6	25.JAN.02	LABEL	PC
5	24.DEC.16	NEW ARCH PLAN	SA
4	24.JUN.19	NEW ARCH PLAN/CITY COMMENTS	SA
3	23.MAR.03	NEW ARCH PLAN	SA
2	22.DEC.20	NEW ARCH PLAN / SPLIT PHASES 2+3	SA
1	21.DEC.14	ISSUED FOR DP	RJ

CLIENT:

**RECEIVED**  
**DP1260**  
**2025-FEB-10**  
Current Planning

PROJECT:

**MINT CONDOMINIUM DEVELOPMENT**  
6340 McRobb Avenue  
Nanaimo, BC

DRAWING TITLE:

**SECTIONS**

DATE:	18.NOV.07	DRAWING NUMBER:	
SCALE:	AS SHOWN		
DRAWN:	RJ		<b>L10</b>
DESIGN:	RJ		
CHK'D:	PCM		OF 11

SEAL:

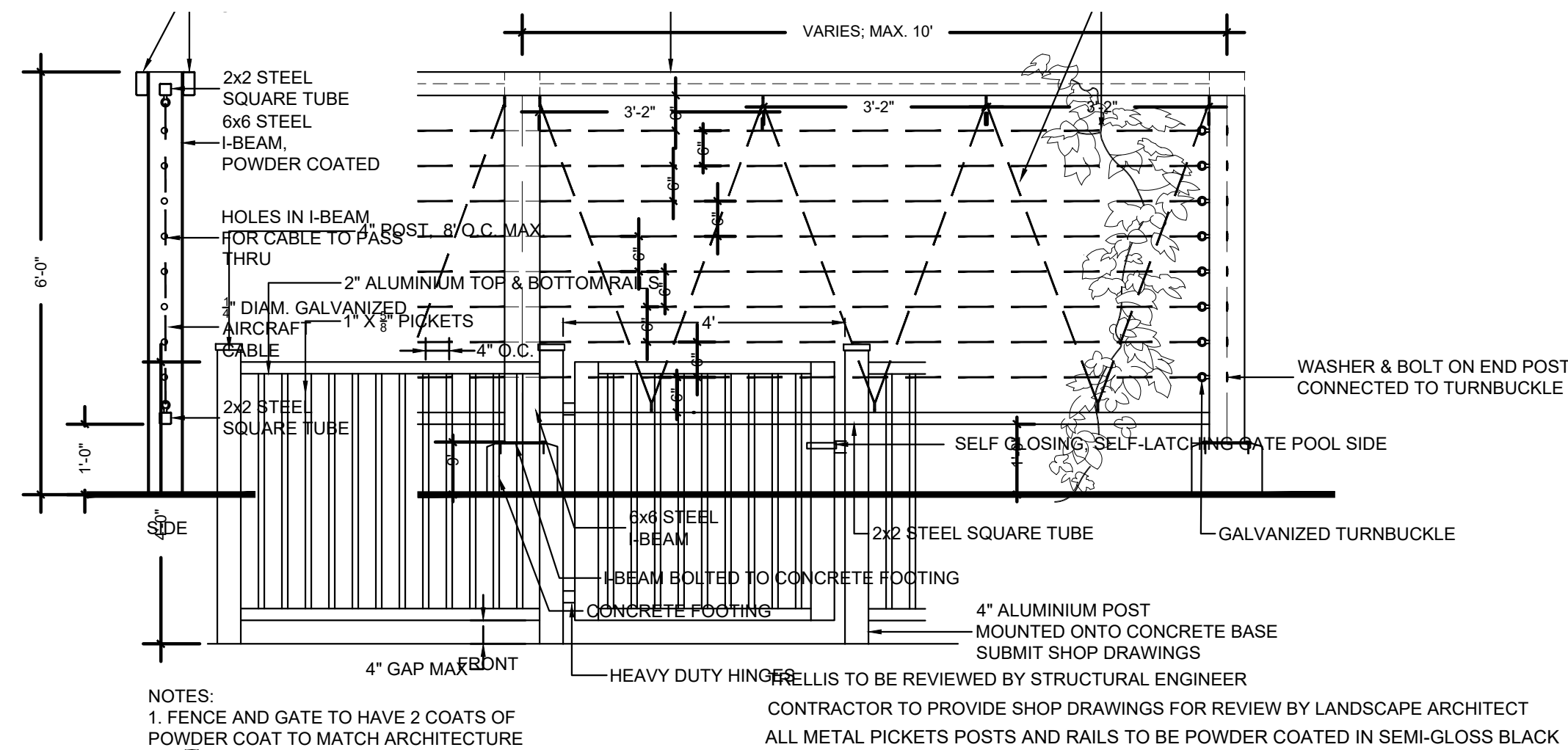

NOTES:  
1. FENCE AND GATE TO HAVE 2 COATS OF POWDER COAT TO MATCH ARCHITECTURE  
2. PROVIDE SHOP DRAWINGS FOR I.A. APPROVAL  
CONTRACTOR TO PROVIDE SHOP DRAWINGS FOR REVIEW BY LANDSCAPE ARCHITECT  
ALL METAL PICKETS POSTS AND RAILS TO BE POWDER COATED IN SEMI-GLOSS BLACK

**1 METAL TRELLIS STRUCTURE**  
**4\"/>**

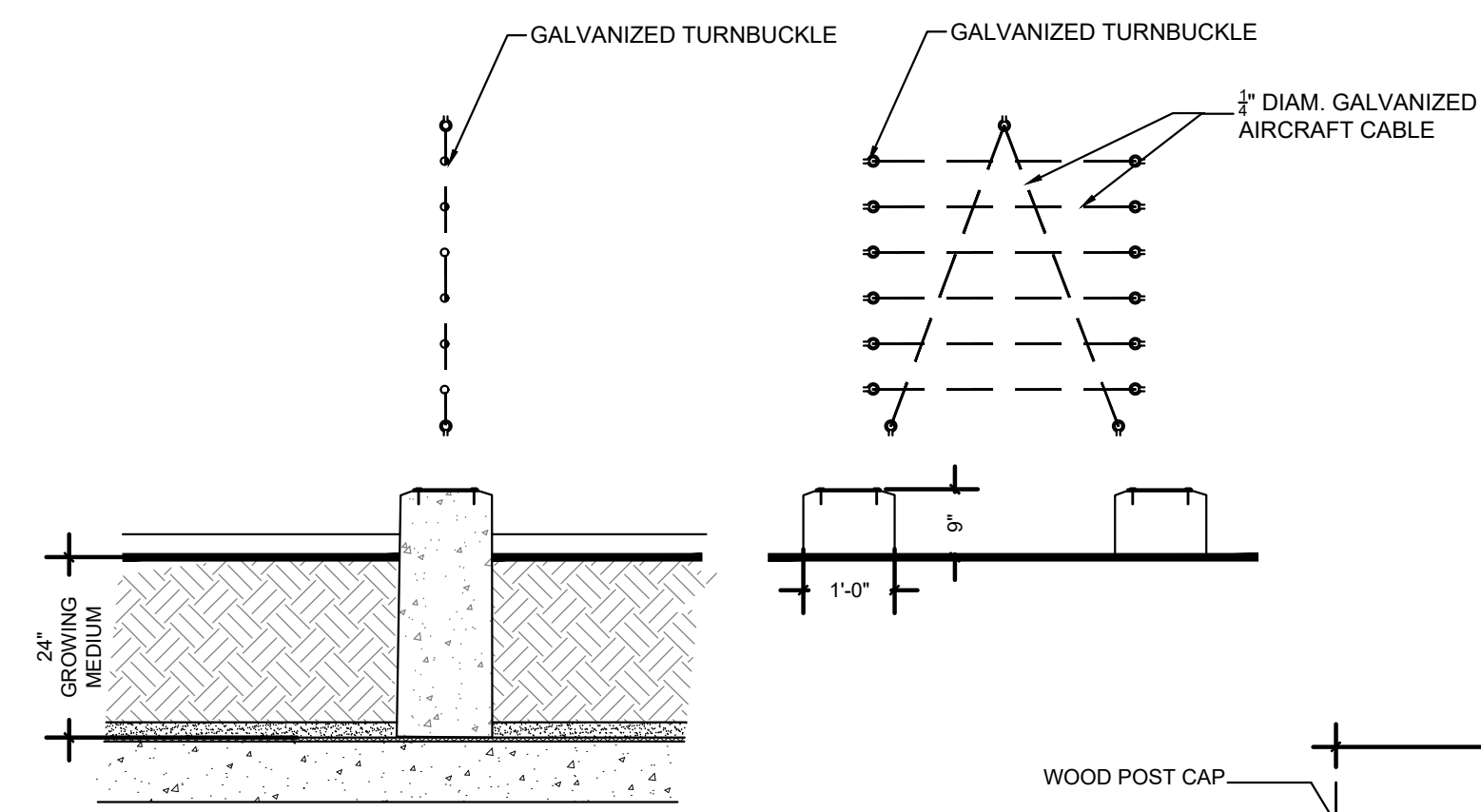

**2 SMALL METAL TRELLIS**  
SCALE: 1/2\"/>

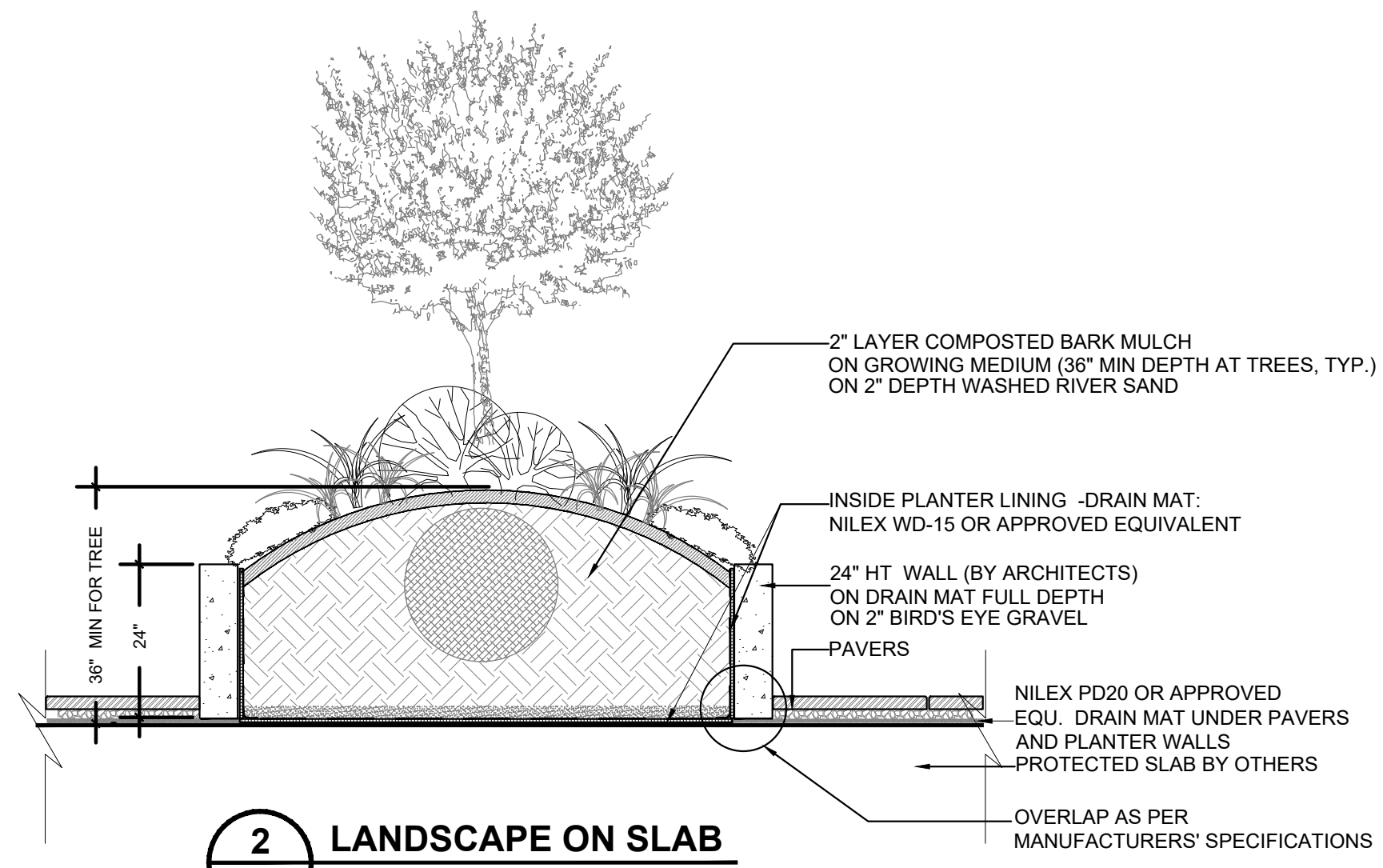

**2 LANDSCAPE ON SLAB**  
SCALE: 1/2\"/>

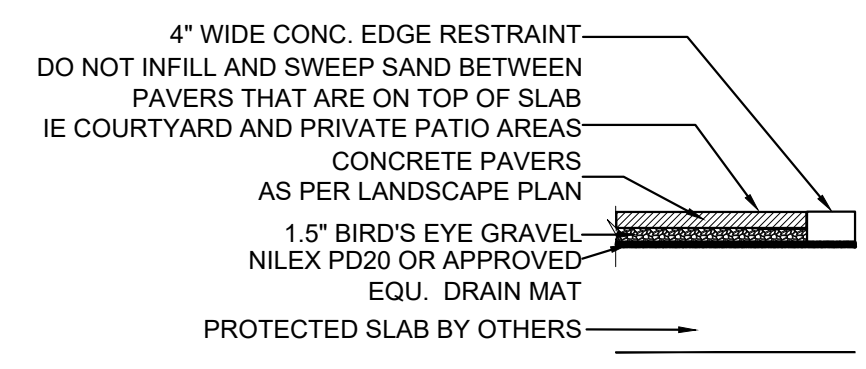

**3 PAVERS ON SLAB**  
SCALE: 1/2\"/>

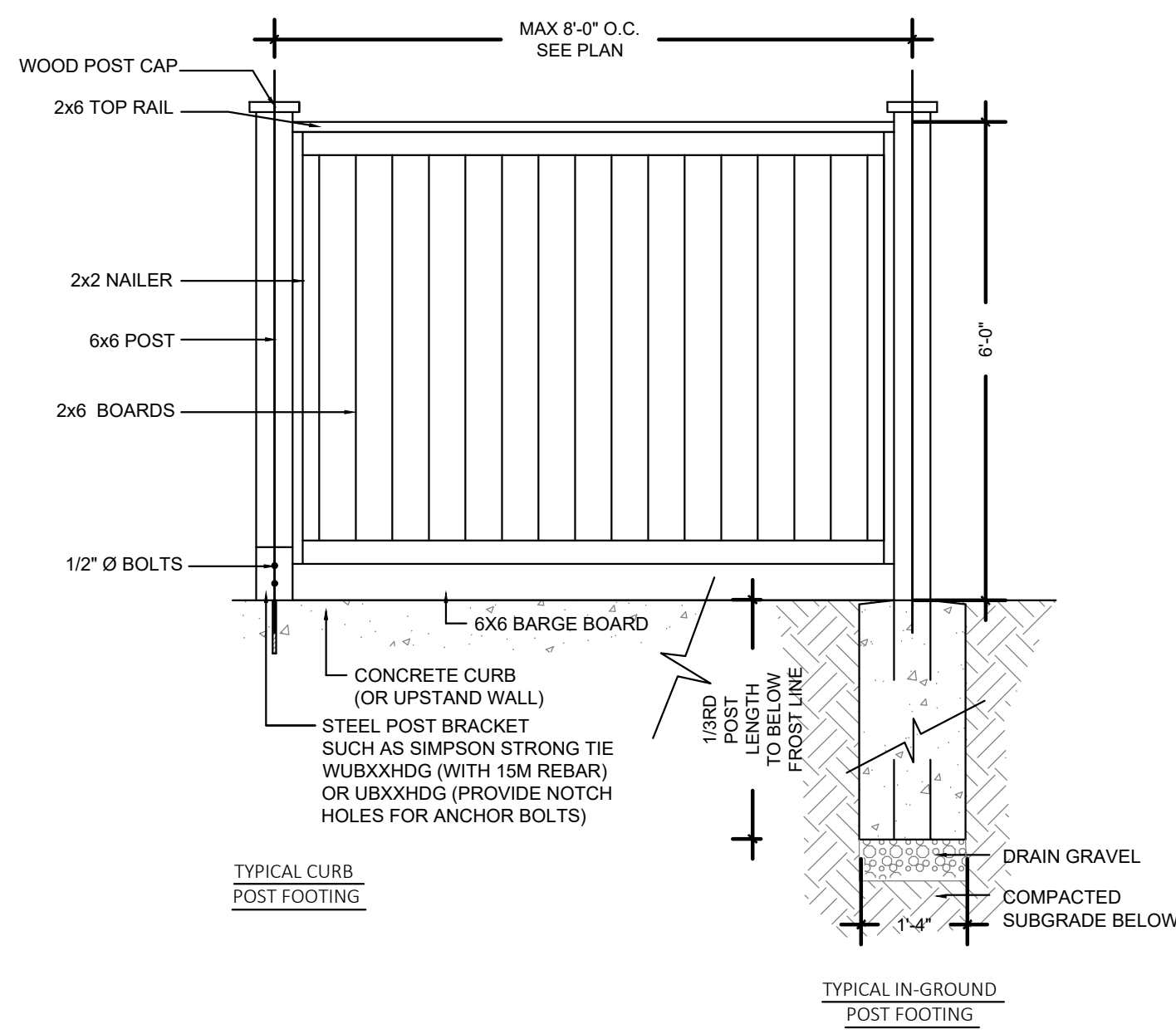

**GENERAL WOOD FENCE NOTES:**  
1. ALL POSTS PRESSURE TREATED TO CSA STANDARD AND END CUTS TREATED WITH PRESERVATIVE.  
2. ALL OTHER MEMBERS TO BE CEDAR. #2 (CONSTRUCTION) GRADE MINIMUM.  
3. ALL HARDWARE HOT DIPPED GALVANIZED UNLESS NOTED OTHERWISE.  
4. APPLY 2 COATS EXTERIOR STAIN TO MANUFACTURER'S SPECIFICATION. FINISH SELECTION AS APPROVED BY PROJECT ARCHITECT.  
5. ALL FENCES TO BE LEVEL. CHANGES IN GRADE TO BE IN 12\"/>

**4 6'-0\"/>**

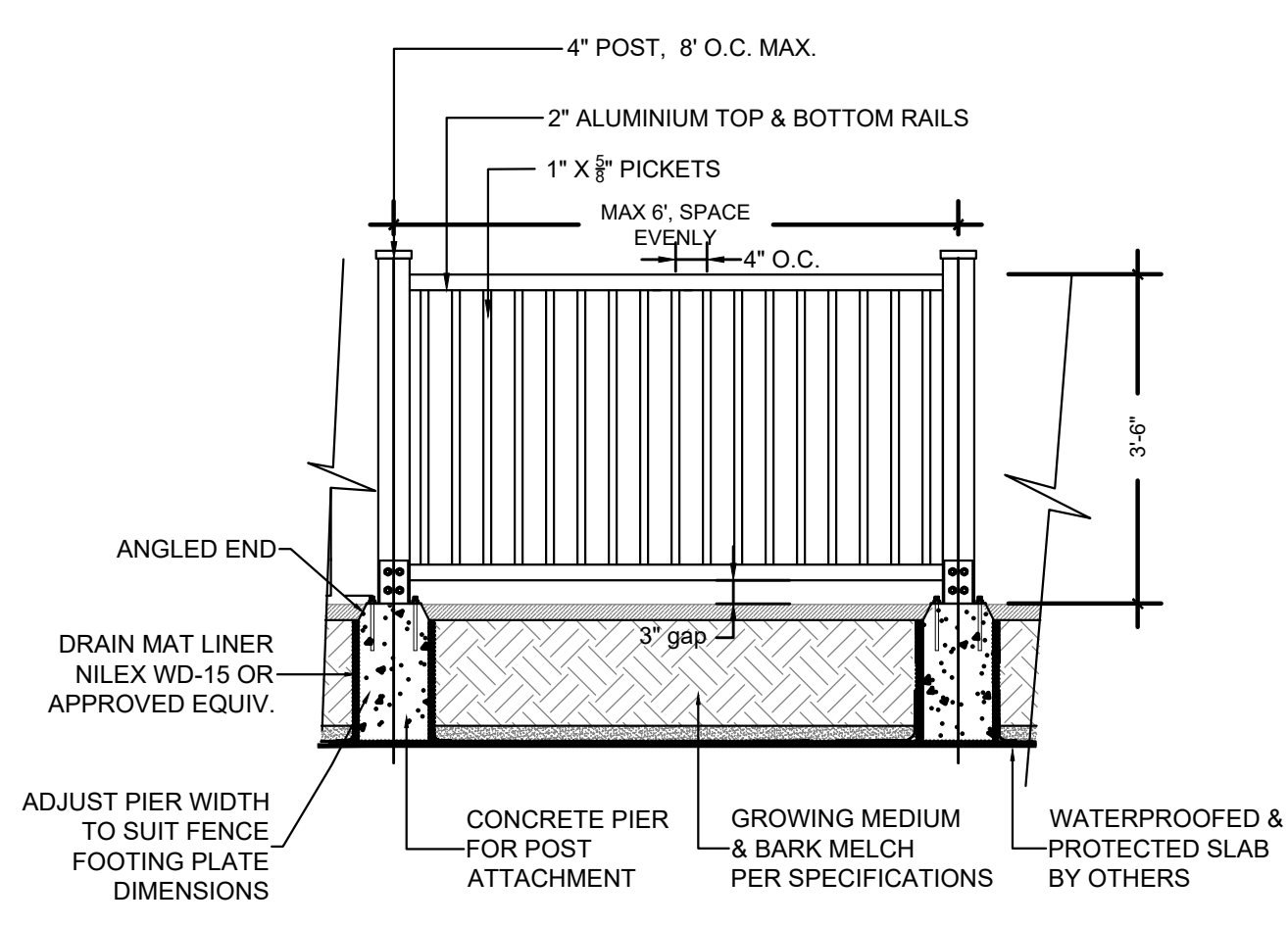

**5 ALUMINUM PICKET FENCE IN RAISED BED**  
SCALE: 1/2\"/>

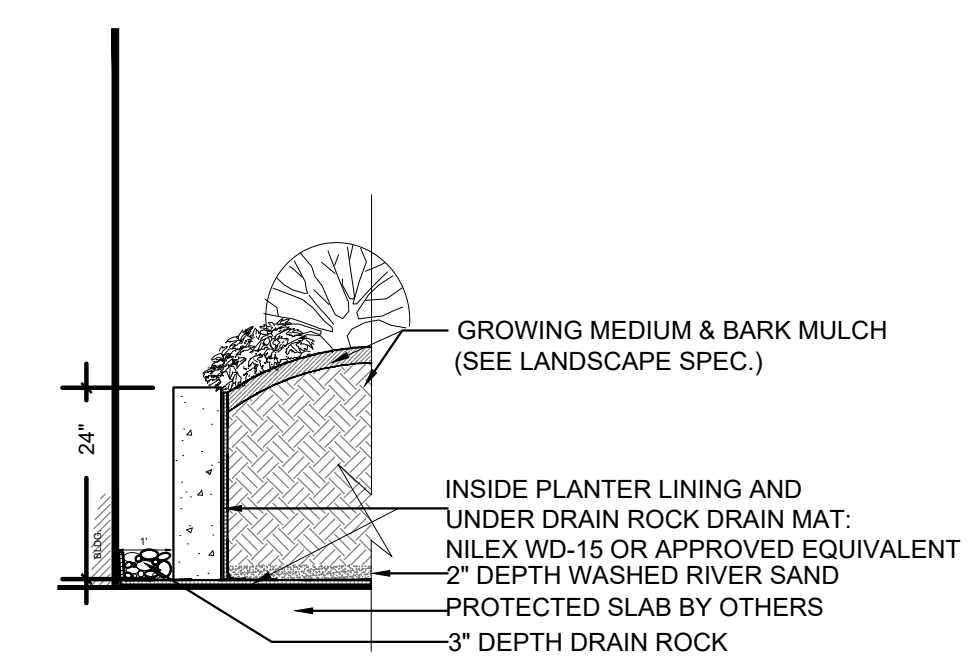

**6 DRAIN STRIP ON SLAB**  
SCALE: 1/2\"/>

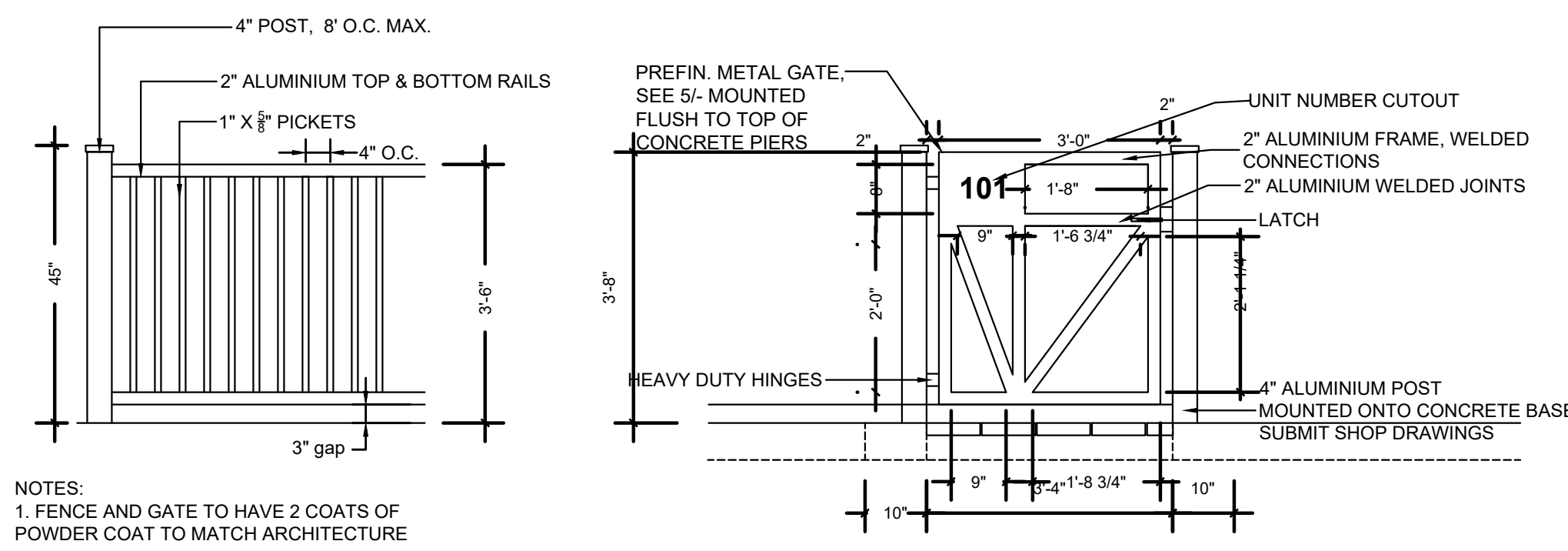

NOTES:  
1. FENCE AND GATE TO HAVE 2 COATS OF POWDER COAT TO MATCH ARCHITECTURE

**7 ALUMINUM PICKET FENCE & GATE**  
SCALE: 1/2\"/>

**FURNISHINGS**

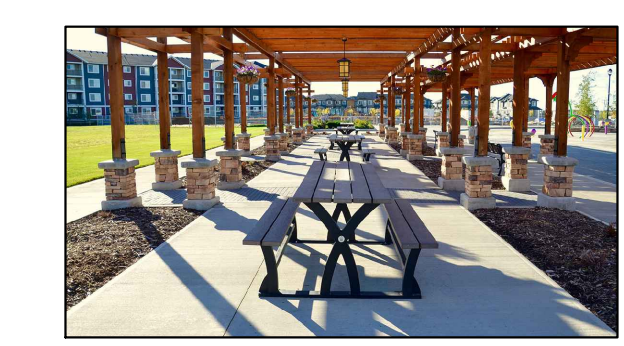

MAGLIN FORO TABLES AND CHAIRS

NO.	DATE	REVISION DESCRIPTION	DR.
6	25.JAN.02		PC
5	24.DEC.16	NEW ARCH PLAN	SA
4	24.JUN.19	NEW ARCH PLAN/CITY COMMENTS	SA
3	23.MAR.03	NEW ARCH PLAN	SA
2	22.DEC.20	NEW ARCH PLAN / SPLIT PHASES 2+3	SA
1	21.DEC.14	ISSUED FOR DP	RJ

CLIENT:

**RECEIVED**  
**DP1260**  
**2025-FEB-10**  
Current Planning

PROJECT:

**MINT CONDOMINIUM DEVELOPMENT**  
6340 McRobb Avenue  
Nanaimo, BC

DRAWING TITLE:

**LANDSCAPE DETAILS**

DATE: 18.NOV.07 DRAWING NUMBER:  
SCALE: AS SHOWN  
DRAWN: RJ  
DESIGN: RJ  
CHK'D: PCM

**L11**

OF 11